

zenduONE

zenCAM_{PLUS}



AI-Powered Dashcam for Safer, Smarter Fleets

ZenCAM enhances safety and reduces risks with industry-leading AI accuracy, detecting unsafe driving in real-time for proactive coaching and fleet-wide visibility.



WORK
MANAGEMENT



ASSET
TRACKING



DASHCAMS



MAINTENANCE



DRIVER APPS

zenduONE

ZENDUONEPLUS

Dual Dash ADAS AI Cam with 1080P Recording Capabilities

ZenCAM enhances safety and reduces risks with industry-leading AI accuracy, detecting unsafe driving in real-time for proactive coaching and fleet-wide visibility.



* Coming Soon

Tailor-Made Features

Create custom alerts to review safety practices on the road with video incident management services available. AI-powered telematics solutions to increase safety of drivers and protect assets.

Leverage video footage when an incident is reported to see true events of what happened. Conduct virtual ride along with driver and enable in-cab coaching with real-time video streams. Detect unsafe driving behavior with AI detection and automatic alerts of speeding

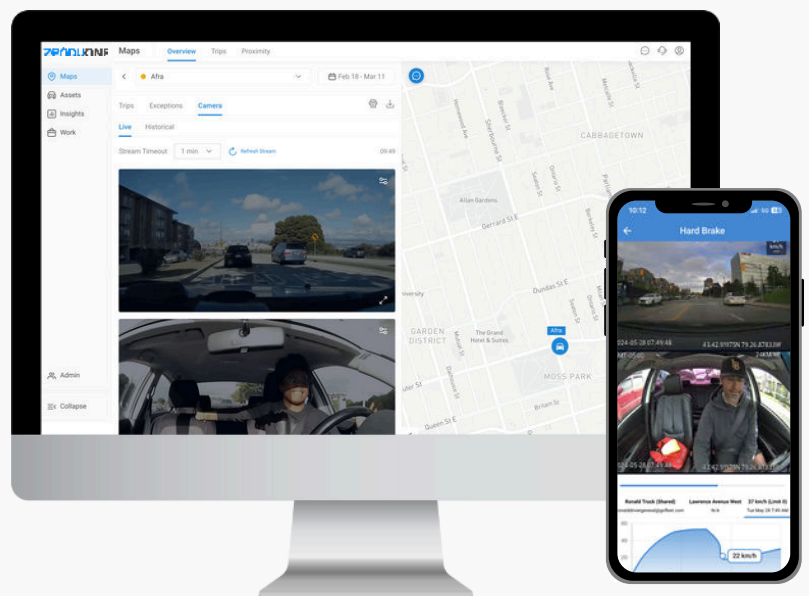

BENEFITS



Hyperlapse View

Quickly review a whole day's timeline using the hyperlapse view feature. This replay mode allows managers and supervisors to gain comprehensive visibility of operations over the entire day in a fraction of the time. river-facing footage in High Definition to ensure Driver Safety

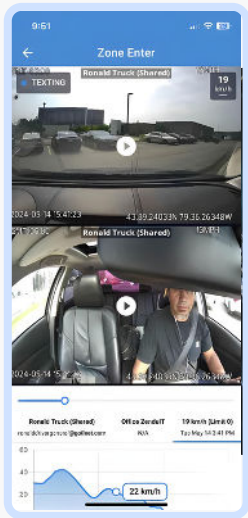
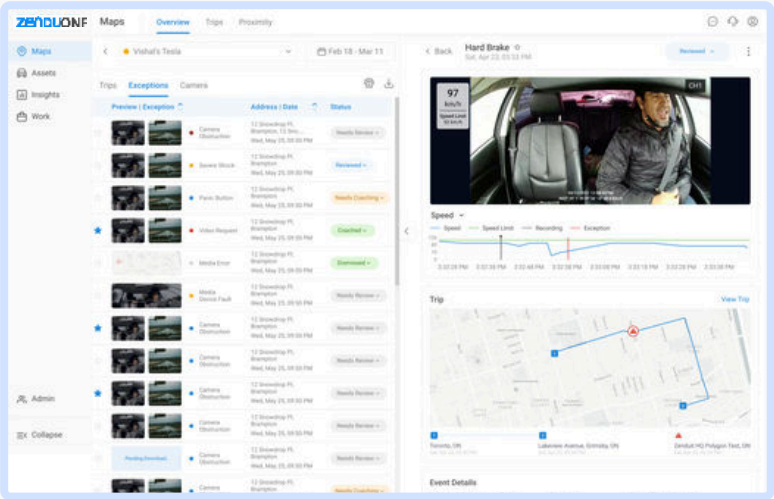

Driver Application

Empower drivers and managers to review flagged videos through the mobile app. They can conveniently comment on specific incidents, fostering better communication and understanding between drivers and supervisors.

Wi-Fi Hotspot

Utilize the camera's built-in Wi-Fi hotspot to connect multiple devices directly. This capability reduces the need for additional network hardware, saving costs and simplifying connectivity for mobile teams.



HOW IT WORKS?

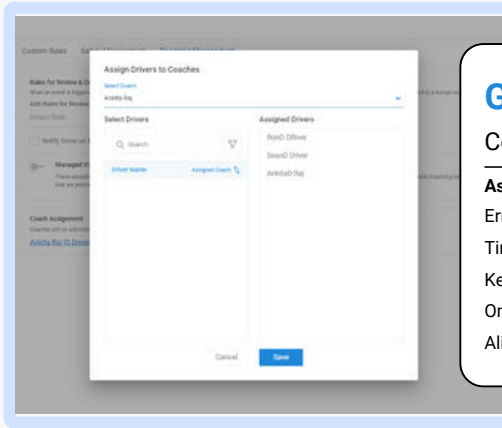

Georgia Smith

Coach #3321

Assigned Drivers	
Ernest Barrera	#321
Tina Molina	#431
Keiran Fowler	#433
Omari Holt	#439
Alistair Lloyd	#444

01

Setup & Hierarchy

Supervisors are strategically assigned to manage specific drivers, forming a well-defined hierarchy. The system generates a driver scorecard, providing supervisors with comprehensive insights into driver performance metrics. The setup establishes clear coaching relationships and ensures managers have the tools to monitor driver progress effectively.

02

Coaching Sessions

Supervisors conduct coaching sessions based on scorecard data and behavior analytics. During these sessions, managers provide actionable feedback to help drivers improve performance. A streamlined interface simplifies the process, allowing managers to monitor progress and tailor coaching to individual needs.

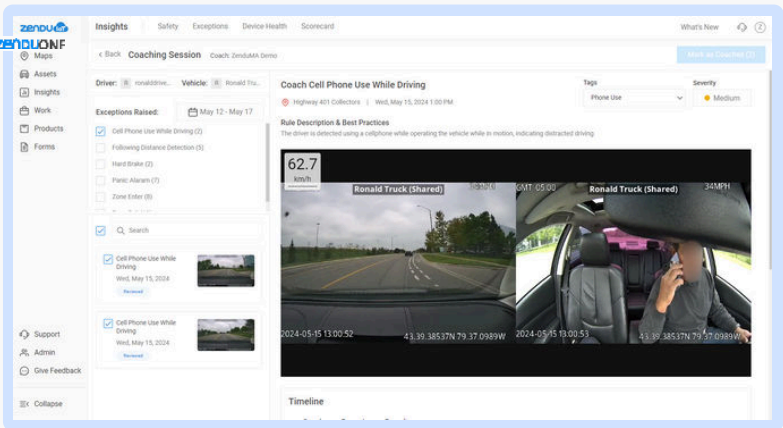

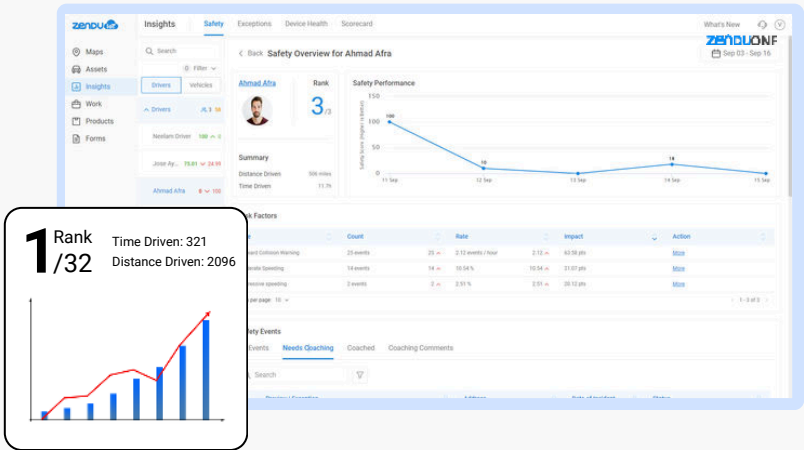

1 Rank /32

Time Driven: 321
Distance Driven: 2096

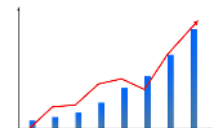

03

Insights & Rewarding Performance

The system generates actionable insights to recognize outstanding driver performance. Managers use these insights to identify and reward drivers who consistently excel. A dedicated reward mechanism encourages healthy competition, contributing to a safer and more efficient fleet operation.

INCLUDED IN THE BOX

ZenCAM PLUS

Mounting Bracket

Bracket Bolt

Host Connecting Cable

Diagnostic Box

16 PIN OBD Connection Cable

16 PIN Hardware Cable

Expansion Cable

HOW TO INSTALL

01

Plug-and-Play Diagnostic Connection

The camera system is designed for easy installation with a direct diagnostic plug-and-play connection. It seamlessly integrates with your vehicle's diagnostics port to capture vital engine and diagnostic information.

02

Quick Setup via MyInstallHub App

The MyInstallHub app streamlines installation, enabling users to quickly install and configure the camera system. With step-by-step guidance and automatic database synchronization, users can effortlessly complete the setup process.

03

Automated Device Addition & Notifications

Once installed via the app, the camera device is automatically added to the database, ensuring seamless data integration. Customers receive automated notifications after each installation to verify successful setup.

PRODUCT SPECIFICATION

Audio	Built-in MIC
Field of View	Driver Facing: 170° view of cabin Road Facing: 140° view of road
Network band	WIFI: 2.4 G & 5.8 G 4G: LTE: B2/B4/B5/B12/ B13/B14/B66/B71 WCDMA: B2/B4/B5
Power Supply	9-36 V
Power Consumption	≤ 12W
Storage	2x256GB
Sensor	Driver Facing: 1/2.9" 2MP CMOS Sensor Road Facing: 1/2.7" 5 MP CMOS Sensor
Video/Audio Recording	Supports Up To 2 Extra Channels Supports Up To 4 Extra Channels with Power Box Max

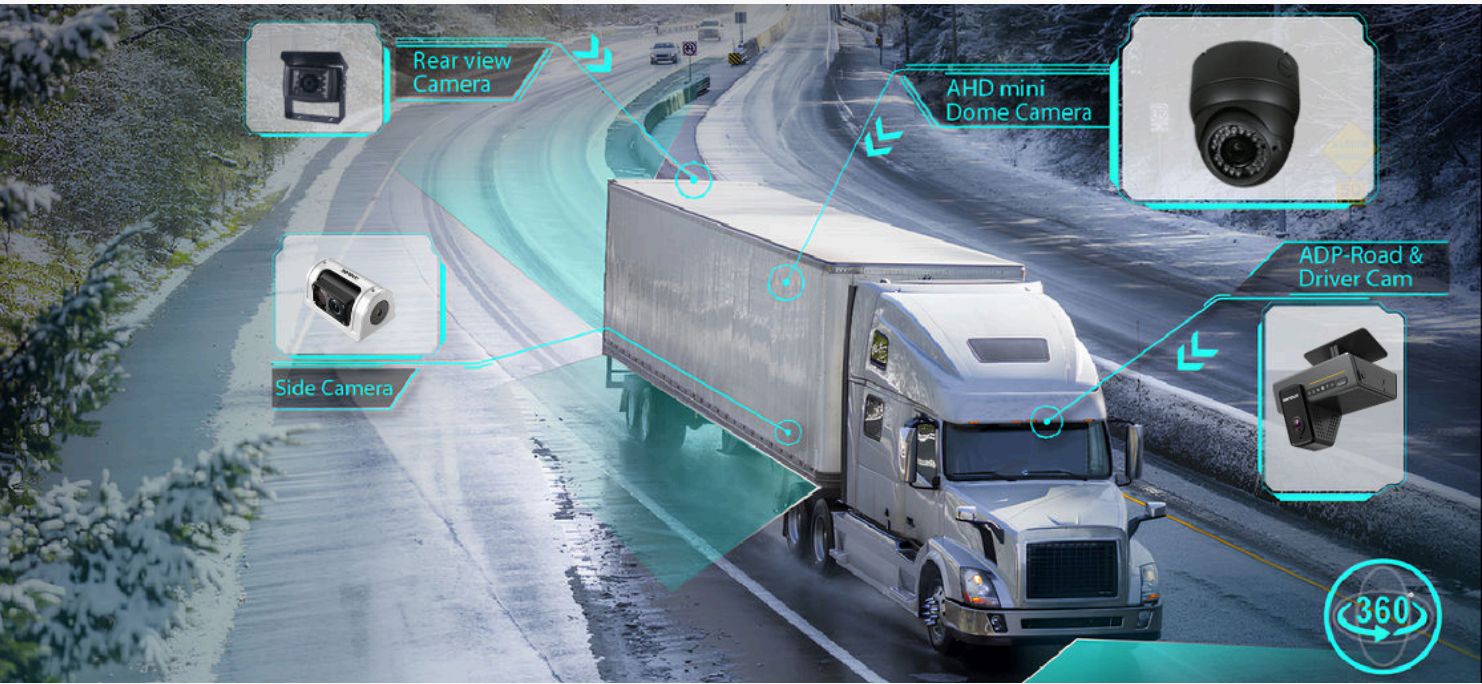

ACCESSORY ADD-ONS

Enhance operations with our 6-channel camera system, designed for waste management, transportation, and more, eliminating the need for extra DVRs or costly upgrades. It features flexible installation, advanced AI analytics, and smart BLE sensors for efficient asset tracking and temperature monitoring, streamlining key industry processes effortlessly.



Wireless Camera

